THE FIFTEENTH WARD AND THE FIFTH DISTRICT

PHONE 2769-Y.

EO. G. BRUNSSANN,
Funeral Director and Embalmer.
3 Morgan Street,
ALGIERS, LA.
Rigs for Balls, Weddings and Pleasure Drives.
GENERAL PARLOR AT ESTABLISHMENT.
ORDERS PROMPTLY ATTENDED TO.

TELEPHONE 1062-W.

eo. J. Peterson,
DRAYMAN
AND DEALER IN
itsburg Coal & Coke,
of Boat Lumber and Fire Wood.
ORLEANS OFFICE: 733 UNION STREET.
ERS OFFICE: 421 PELICAN AVENUE.

HN KAPPLER,
—DEALER IN—
COAL,
Fire-Wood and Ice,
ner Elmira and Eliza Sts.
EXPRESS TO HIRE.

ecurity Market,
JOHN GERACI, Proprietor.
—DEALER IN—
Fresh Meats, Beef, Veal, Mutton and Pork.
of Newton and Teche Streets.

J. MOTHE,
Funeral Director and Embalmer.
2 Morgan Street
Orders Promptly Attended To.
PHONE 4276.

ion Label Hall,
M. A. SCHOLL, Proprietor.
rson and Amann Streets
Opposite St. John's Market.
—Dealer In—
Wines, Liquors, Cigars and Tobacco.
Label Hall can be rented on day or Sunday nights for Balls anversaries. Medium charges.

HN GIEPERT,
Staple and Fancy
ROCERIES,
Wines
Liquors
and Cigars.
ality of fine Bottled Ham, Country Orders Solicited.
BOUNY STREET.

LONDON ICE CREAM FACTORY.
GEORGE CARIDES, Prop.
Manufacturers, Confectionery and Home Made Candies.
Cakes, Bread, Soda Water, Tobacco, Cigarettes, Etc.
Made Candies Every Day, and than can be bought on Canal
AND 25 VERRET STREET.

S. P. A. GAST,
Dealer in Fancy
ROCERIES,
Liquors, Hay, Corn, Oats and Bran....
and COLD BEER a Specialty.
PATTERSON STREET.

S. T. JOHNSON,
Fashionable Millinery
Feathers, Ribbons, Flowers, Etc.,
LIX AND BELLEVILLE STS.
Orders Promptly Attended To.

Tonsorial Parlor, Charles Benoit, proprietor, is located corner of Erolina streets. Artistic cutting in all styles and easy shaves won for Mr. Benoit a reputation in his line.

JOSEPH TALLON.

When it comes to a matter of enterprise, ability and acumen Joseph Tallon is the peer of the mall. As a man he is trusted for these qualities of mind and character that endear him to all with whom he comes in contact.

Joseph Tallon was born in Dublin, Ireland, April 11th, 1866, and spent from a very old and well known family. He was educated in his natal land and in 1892 made his advent into America. After remaining in New York for a brief period, he came to New Orleans and secured a position with Hon. Mau-

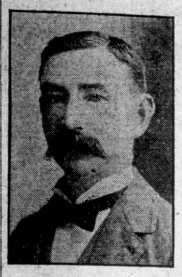

rice Kenny, with whom he remained four years. We next find him in the employ of Mr. Dwyer, corner of Thalia and St. Charles streets, with whom he remained seven years. At the expiration of that time he opened up his present business in Algiers and has since met with great success, due to his energy and business ability.

His place, of business, 201 Morgan street, is always stocked with the choicest of wines, liquors, cigars, etc., while his lunches are said to be the finest served in the Fifteenth ward.

Mr. Tallon is a member of the Ancient Order of Hibernians and is treasurer of the Benevolent Knights of America. He is a member of the Washington and also the Lyceum Club, as well as the Algiers Improvement Association.

In all matters pertaining to the growth, welfare and development of the Fifteenth ward, Mr. Tallon will always be found in the very foremost ranks advocating such, both by the use of his time and his means.

THOS. B. BROWN,
—OFFICE—
421 CARONDELET ST.
NEW ORLEANS, LA.
PHONE 5653-11.
CONTRACTOR and BUILDER.
RESIDENCE:
717 Opelousas Ave., ALGIERS.

Robert A. Sullivan
Proprietor.
Grand Isle Stand.
HANDLES ONLY
THE FINEST IN WET GOODS.
131 ALIX ST.

WIDOW GEO. LOSCHEN
DEALER IN
Fancy & Staple Groceries, etc
300 & 303 PELICAN AVE.,
Cor. of Seguin Street.

ALBERT TUFTS, Manager. W. P. CAREY, Foreman.
TUFTS IRON WORKS,
Copper, Brass, Tin and Sheet Iron Workers.
Plumbers and Steam Fitters.
NO. 211 PATTERSON STREET, ALGIERS, LA.
Cumberland Phone Main 2676-L.
Steamboat, Steamship and Plantation Work Will Receive Prompt Attention.
All Kinds of Pipes, Valves and Steam Fittings on Hand.

Wm. P. Salathe
DEALER IN
FANCY AND FAMILY GROCERIES, FINE WINES AND LIQUORS.
BUTTER, TEAS, COFFEES AND SPICES A SPECIALTY.
CORNER BOUNY AND EVALINA STREETS.
COUNTRY ORDERS SOLICITED.
Goods Delivered in the City Free of Charge.

The Star Saloon and Tonsorial Parlor, 721 and 729 Patterson street, are leading factors in the commercial life of the Fifteenth Ward. They are owned and conducted by Joe Marphis, a genial, pleasant gentleman.

The famous Matthews House Furnishing establishment, located at 338 Morgan street, carries an immense assortment of goods in their line and sell them at prices that up-town merchants simply cannot duplicate. All orders promptly attended to.

The Union Ferry Company is one of the great organizations of New Orleans and is owned and operated by Capt. A. M. Halliday, one of the foremost citizens of New Orleans, a gentleman whose enterprise and progressiveness is shown in his every act. The captain operates the A. M. Halliday, Thomas Pickles, Alice, Josie, Hettie, Emma and the Ollie and the new boat being built, called the A. Baldwin, from the head of Canal street, Jackson street and Barracks street. The Westwego and Walnut street boat, Joseph Blaso, runs from the head of Walnut street. The merchants and planters' boat, the Belle of Jefferson, runs from the head of Louisiana avenue. The perfect system used is due to Capt. Halliday's remarkable acumen and executive ability.

A. F. MARSHALL,
Algiers Red Store.
DEALER IN
Fancy and Staple Dry Goods,
Millinery, Lace Curtains, Window Shades and Ribbons.
Specialties in Hosiery, Boys' Clothing, Gents' Furnishing Goods, Ladies Ready-to-Wear Goods. Headquarters for Winter Underwear, Comforts and Gloves. Always at Lowest Prices.
733 AND 735 PATTERSON ST.
Corner Belleville.

Max Hambacher's
FAMOUS SALOON
ICE COLD BEER.
FINE WHISKIES, CIGARS, ETC.
FANCY and STAPLE GROCERIES
Cor. Alix and Elmira Streets.
ALGIERS, LA.

MRS. B. HAMBACHER & SON,
BAKERY
HOT BREAD ALL DAY.
Cor. Vallette and Alix Sts., Fifth Dist.

NICK THORNING,
The Up-to-Date Tonsorial Artist....
The best place in the Fifteenth Ward for a clean, easy shave and a fashionable hair cut. Hot and Cold Baths.
601 Elmira Avenue.

RAILROAD BAKERY,
H. NIKLAUS, Prop.
VALLET STREET, BETWEEN EVALINA AND OPELOUSAS.
BAKES FINE FRESH BREAD.
Specialty of Doughnuts Tuesdays, Thursdays and Saturdays.

South New Orleans Variety Store,
S. BROHAN, Proprietor,
Headquarters For
Notions, Dry Goods, Fancy Goods, School Books, School Supplies.
548 Vallette Street, Corner of Evalina.

Grand Isle Stand,
ROBERT A. SULLIVAN, Prop.
—DEALER IN—
Fancy Wines, Liquors, Cigars and Tobacco.
131 Alix Street.
NEW ORLEANS.

M. STAPLER,
Blacksmith and Wheelwright,
207 ALIX ST., Near Bouny.
Practical Horseshoer.
Wagons Made, Repaired and Repainted at Reasonable Rates.
ALL WORK GUARANTEED.

Salvatore Cendusa
Tonsorial Parlor,
Best Place in the World for an Easy Shave and a Fashionable Haircut.
Cor. Belleville and Alix Streets

Robert O'Connor,
ATTORNEY-AT-LAW
—and—
NOTARY PUBLIC
TULANE-NEWCOMB BUILDING,
211 CAMP STREET.
221 OLIVIER STREET,
7 to 8:30 a. m.

JUST RECEIVED AN ENTIRE LINE OF NEW GOODS.
SCHABEL BROS.
Guaranteed Groceries.
COR. OF PATTERSON & OLIVIER

J. E. HUCKINS,
Wall Paper,
Rooms Papered as Low as $4.00
324 ALIX STREET.
Phone 2769-R.

C. W. BOSTROM,
DEALER IN
Fancy Wines, Liquors,
Cigars, Cigarettes and Tobacco.
130 MORGAN STREET, 121 ALIX STREET.
Regular Dinner 11:30 a. m. to 1:30 p. m.
Short Orders a Specialty.
Telephone 452.

FRANK CASTROGIOVANNI,
—Dealer In—
Dressed Beef, Mutton, Pork, Sausage, Ham, Corned Beef
And Also in Groceries, Fine Wines and Liquors, Cigars and Tobacco.
Stalls in St. John's Market.
1000 ALIX STREET.

Mr. J. E. Huckins handles and extensively deals in wall paper. His establishment at 324 Alix street contains a large and well assorted stock of wall paper. His workmanship hasn't a peer, and he can paper a room as low as $4.00. When needing anything in his line ring up Phone 2769R.

Among the great manufacturing plants of the Fifteen Ward is Tuft's Iron Works, situated at 21 Patterson street. This is one of the old and successful institutions of the city, and their workmanship stands for superiority. They work in brass, tin and sheet iron, and do plumbing and steamfitting, steamboat, steamship and plantation work received prompt attention.

The "Hub," as it is popularly known, is considered the leading Dry Goods Emporium of this ward. The premises, corner Patterson and Olivier streets, are replete with a well selected stock of Dry Goods, Notions, Gents' Furnishing Goods, Hosiery, Laces and Embroidery. Mr. S. P. Baudier, proprietor, is a live go-aheadittve citizen.

MUSIC
CHICAGO DOCTORS DON'T BELIEVE IN ITS CURATIVE PROPERTIES.
One Doctor Says Only the Rich Could Afford a Brass Band or an Orchestra When Indisposed.

It appears that Chicago physicians do not believe in the curative properties of music. Dr. Francis S. Kennedy, of Brooklyn, has broached the theory, says the Washington Post. Indeed, he attempted a demonstration not very long ago and declares that the result was exceedingly significant. Twenty trained nurses were invited to his residence, where he received them seated at a piano and playing with great energy. He gave a spirited interpretation of "Annie Laurie," rising from that through successive layers of excellence until he got to Siegfried's single combat with the dragon. The guests were examined from time to time and the doctor found marked variations in their pulses. From this he deduced his theory that the action of the heart can be influenced and the temperature of the body raised and lowered in this way, and soon afterward announced a fixed belief in the therapeutic agency of music.

As we say, however, the faculty of Chicago do not take kindly to the Brooklyn hypothesis. Individuals give different reasons, but they seem thoroughly agreed on the general proposition. Dr. Harold N. Moyer, for example, who is a noted specialist in nervous diseases, rejects the Kennedy idea with something like disrespect. He admits that music often fatigues him. "I am all worn out," he says, when Siegfried's death song has been sung. I am tired physically." He can neutralize the effects of the more violent Wagner music by going out and consuming large quantities of beer and cabbage at the nearest saloon. "But," as he feelingly remarks, "this proves only the depressing tendency of some kinds of music and the exhilarating qualities of beer, etc."

Dr. J. G. Kiernan confesses that there may be something in it, but does not see how the remedy can be practically applied. "Only the rich could afford a brass band or an orchestra when indisposed," he declares, and even then, in his opinion, very few doctors would know how to arrange a really effective programme. If musicians were called in, they would inevitably get by the ears over the rival schools of music. Nearly every bandmaster thinks his brass instruments can give the prelude to "Lohengrin" better than a regular orchestra, while these maestros who still believe the Wagner knew how to arrange his own scores do not hesitate to say that the other fellows are red-handed Philistines. On such a case the horn-blowers and the fiddlers would promptly come to hostilities, and while the police were removing them from the sick chamber the family doctor would fill the patient full of pills.

Frankly, this Brooklyn theory does not appeal to us. We are free to confess that the present system is not perfect. There must be some more wholesome agencies of relief than calomel, squills, morphine and liquor, or, at least, some more enlightened method of employing them; but we are not ready to admit that billiousness will yield to piano music more readily than to blue mass, or that a Mozo quartet is better for toothache than an application of cocaine. Music is a mighty good thing in its place, but we do not think the bedside of the sick is the place for it. A man wants to feel mightily fit when he faces the average brass band. As for Wagner, he ought to train for it as he does for a fight or a foot race. Just what kind of music is good for the suffering and the feeble we cannot undertake to say. It seems quite clear to us, however, that the family practitioner had better stick to his bottles for the present.

And that is what he will doubtless do.

J. FIORELLO,
DEALER IN
FANCY and STAPLE GROCERIES WINES and LIQUORS.
Case Goods a Specialty, Served at Bar.
ALL GOODS DELIVERED FREE OF CHARGE.
Cor. Seguin and Alix Streets,
PHONE 2977-F.

ALGIERS SAZERAC.
OPPOSITE ST. JOHN MARKET.
JACK SCHERER, Prop.
CHOICE WINES, LIQUORS AND CIGARS
Always on Hand.

Oyster Saloon and Restaurant Attached.
Peter Buhler
THE
Old Reliable Shoe Man
COR. ALIX AND ELMIRA.
True Union Saloon
HENRY BUHLER, Prop.
DEALER IN
Fine Wines, Liquors and Cigars
143 MORGAN STREET

M. S. MAHONEY
Attorney-At-Law And Notary Public
121 CARONDELET ST.
Residence 317 Belleville St., Fifteenth WARD.
PHONE 2560-31. NEW ORLEANS, LA.

ED. SCHROEDER
DEALER IN
FANCY AND STAPLE GROCERIES
Wines, Liquors and Cigars.
Vallette Street and Opelousas Avenue, Algiers.

J. B. COLLINS
DEALER IN
Groceries, Wines, Liquors, Hay, Bran, Oats and Corn, Lime, Cement and Plaster of Paris.
Corner Elmira and Eliza Streets, Fifth District.
SPECIALTY OF FINE KENTUCKY WHISKIES.

JOE. TALLON
DEALER IN
Fine Wines, Liquors and Cigars
201 MORGAN.
HOT LUNCH 11 A. M. TO 3 P. M.
ALGIERS, LA.

Robert L. Aikman
DEALER IN
Choice Wines, Liquors and Cigars
COR. BOUNY AND ALIX ST.
Cumb. Phone.

J. RUTILY
Cafe
PATTERSON AND VALLETT STREETS
ALGIERS, LA.

Hon. John A. Barrett is the leading funeral director and embalmer of the Fifteenth Ward. He has a Funeral Parlor at his establishment, has fine fine carriages for hire at all times for Balls, Parties, Weddings, Pleasure Drives, etc. Mr. Barrett's place of business is at 713, 715 and 717 Patterson street.

ROBLEY STILLE STEARNES.

A review of the lives of successful men, self-made, prominent in public life and honored in social circles, is pleasant and profitable. It is an admiration pressed home to the hearts and minds of the young with the triple power of precept, example and reward, illustrative of the possibility, of the pleasure, and of the glory of honorable achievement. Among the brainy and successful men of the Fifteenth ward, Robley Stille Stearnes has played an active part and is recognized as one of the leading and influential citizens of the Pelican state.

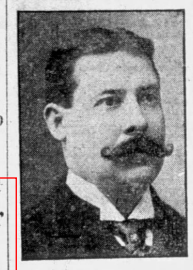

The highest tribute that could be paid to any man by the Fifteenth ward was paid to this gentleman January 4th, 1905, when the members of the Algiers Improvement Association elected him their president for this year.

Mr. Stearnes is a Virginian by birth, his natal place Dublin, the time January 19th, 1870. He springs from one of the foremost families of the Old Dominion, being a son of Dr. John L. Stearnes, of Salem, Va., one of the foremost surgeons of the south.

Our subject was educated at Allegheny Institute, Roanoke, Va., and at a private institute at Dublin. Subsequently he secured his electrical education at Lynn, Mass., Schenectady, N. Y., and Ft. Wayne, Ind., in the employ of the General Electric Company. He came to New Orleans nine years ago as manager of the Southern Electric Manufacturing and Supply Company. Remaining with them three years, he then entered the employ of the Ft. Wayne Electric Company, looking after their large southern interests. During the same time he was a member of the firm of Raymond, Stearnes & Bray.

To Mr. Stearnes must be given the credit of building the first Independent Telephone Exchange in the south at Mobile, Ala., Shreveport, La., Monroe, La., and other places in the south. He has sold electrical machinery and taken part in the construction of more than half of the electric light and water works plants in Louisiana and Mississippi.

For the past eighteen months he has been connected as manager of the Algiers Waterworks and Electric Company, and his services have resulted in much good to the company as well as to the patrons. He is the originator of the Algiers street railway scheme, and is always foremost in any project tending to the advantage of the Fifteenth ward, it being his sole ambition to build up this section. While not a politician, he took a very active part in the recent mayoralty campaign as an ardent advocate of the election of Hon. Martin Behrman, making a number of speeches in that gentleman's behalf.

Mr. Stearnes was happily married seven years ago to Miss Corine Hincks, the beautiful and accomplished daughter of Hon. Joseph A. Hincks, police commissioner and treasurer and secretary of the Tulane College. Mr. and Mrs. Stearnes are comfortably domiciled at 720 Valette street.

Mr. Stearnes is regarded as the best equipped electrical man, for practical purposes, in the south.

Let us say in conclusion that this polished and brilliant gentleman has achieved success, and if ever we search for the secret by which he has accomplished such we are led to attribute it to his shrewd tact and common sense which lead him always in the right direction, and which through his career as a state officer has never made it necessary for him to retrace a step once taken. In character he has been described as a man of sterling honor and integrity, firmness, force, exhaustless energy and resources; a man born to be leader among his fellows. A dominant note in his character is his love for his fellowmen. He never closes his ears to the call of the distressed and the cord that connects his heart with his purse is short and direct. He is thoroughly public spirited and is always ready and willing to do all in his power to push forward the interests of his natal city and by the use of his time and means. There is no doubt that Mr. Stearnes is far from having attained the apex of his life. He is still a young man, being in fact in the boyhood of life and youth enough to still possess the fire of that period of life and experience sufficient to steady and guide that enthusiasm. We may reasonably expect more good works of all kinds emanating from his brain and hands.

The New Orleans, Fort Jackson and Grand Isle Railroad runs from Algiers to Buras, Plaquemines Parish, sixty miles by road, and is within forty miles of Port Eads. It is only a question of time when the road will be extended to Southwest Pass and a branch constructed to Grand Isle, the finest summer resort, barring none, in the United States. The road is splendidly equipped with the finest motive power and rolling stock to be found in the country. They own the best and only ventilated oyster car, which they built expressly for the oyster trade. They also have the finest and most up-to-date sugar cane cars and service. The shops and depot are located in the Fifteenth Ward. The road is managed by that prince of railroad men, Col. J. S. Landry.

Octave Bocage & Sons,
Designers and Boat Builders.
STEAM LAUNCHES, PLEASURE BOATS, YAWLS AND ALL KINDS OF WATER CRAFTS.
NEAT AND PERFECT WORKMANSHIP.
OFFICE AND SHOPS:
520 Powder Street, Algiers, La., Opposite Grand Isle Railroad Roundhouse.

INDEPENDENT COFFEE MILLS
431 ELMIRA AVENUE
O. A. TAQUINO, PROP.
DEALER IN
Imported Teas, Coffees, Chocolates, Cocoa, Spices, Condensed Milk and Sugar
Goods Delivered Free of Charge.

—FOR—
Gutters and Pipes
See J. BODENGER, Proprietor
OF THE ALGIERS
CORNICE AND PLUMBING WORKS,
157-63 Delaronde St.

J. CREIGHTON
MATHEWES,
Furniture and Household Goods,
Sold for Cash and on Installment Plan.
326 to 338 Morgan St.
339 to 349 Patterson St.
FIFTH DISTRICT.

John Finley,
SALOON
Pelican Ave. and Bouny Street.

THE STAR SALOON,
Fine Wines and Liquors,
731 PATTERSON STREET.

The Star Tonsorial Parlor,
729 PATTERSON STREET.
JOE MARPHIS, Proprietor.

GEO. SALVATO,
Wholesale and Retail Dealer in
Dressed Beef, Pork, Mutton, Sausage, Ham, Corned Beef, Etc.
COR. PACIFIC AVE. AND EVALINA ST.
CUMBERLAND PHONE 2568-L.

JULIEN BARROUL,
Successor to J. M. TAJAN,
Wheelwright, Blacksmith and Horseshoer.
135 DELARONDE STREET,
Between Bouny and Seguin Sts.
Horseshoeing Done at the Shortest Notice.

ICONOCLAST SALOON,
WILLIAM A. HINTZ, Proprietor.
DEALER IN
Wines, Liquors, Cigars, Tobacco, Etc.
15 BALL POOL.
728 BROOKLYN AND SLIDELL AVE.

(ORANGE BLOSSOM ROUTE.)
NEW ORLEANS, FORT JACKSON
—AND—
GRAND ISLE RAILROAD.
COL. J. S. LANDRY, General Manager.
FRANK L. PLACE, Auditor.
OFFICE: MORRIS BLDG.
DEPOT, ALGIERS, LA.

Arrive.		Depart.
7:25 p.m.	Sunday Only	9:05 a.m.
5:15 a.m.	Except Sun.	7:30 p.m.
9:45 a.m.	Daily Ex. Sun.	3:30 p.m.
1:25 p.m.	Daily (Ex. Sunday)	5:05 a.m.

THE HUB
Dry Goods, Notions and Gents' Furnishing Goods, ...
Hosiery, Laces and Embroidery.
Cor Patterson and Olivier Streets.
S. P. BAUDIER, Proprietor.

A. CRESPO & BRO.,
DEALERS IN
GROCERIES
Imported Wines, Liquors, Cigars, Tobacco, Etc.
BELLEVILLE ST. AND OPELOUSAS AVENUE.

"Peter Buhler the Old Reliable Shoe Man", The Sunday States (New Orleans, Louisiana), 8 Jan 1905, p. 17, col, 5. Downloaded 7 Jun 2026 from Newspapers.com by Ancestry at https://newscomse.newspapers.com/image/1327267936/.